

# Out of Reach



COUNTY COUNCILLOR:

DISTRICT COUNCILLOR:

PARISH COUNCILLORS:

CLERK TO THE PARISH  
COUNCIL  
VILLAGE CENTRE COMMITTEE

Mr. John Brooks  
The Tan House, Burwell, Cambridge  
Telephone: Newmarket 741346  
Mrs Margaret Cook,  
Ash Cottage, Commercial End, Swaffham Bulbeck  
Telephone: Cambridge 811335  
Albert Johnson - Chairman  
Snakehall Farm, Swaffham Road, Reach  
Telephone: 741437  
Harvey Harrison - Vice-Chairman  
Ray Folkes  
Mrs Joyce Harrison  
Anthony Dudley  
Mrs Pauline Parkes  
21 Great Lane, Reach. Telephone New 742576  
Steve Neeves - Chairman  
Sue Summers - Vice Chairman  
Anita Folkes - Treasurer & Bookings 741414  
Freda Lloyd - Secretary  
Joyce Harrison  
Albert Johnson  
Ray Folkes  
John Robinson  
Harvey Harrison  
Kay Pote  
Tony Lloyd  
Dick Tammadge  
Angela King  
Ron Dunnitt  
Tony Jordan  
Joyce Blocksage  
Pauline Parkes  
Andrew Previtt

OUT OF REACH:

Kay Pote - Editor New 742011  
Tony Lloyd - Business Manager  
Joyce Harrison - Distribution

DOCTORS SCOTT and RIDSDILL SMITH - Red House Surgery, 90 High Street,  
Burwell TELEPHONE New 741234

Surgery Hours: Monday 9.00 a.m. - 11.00 4 p.m. - 6.30 p.m.  
Tuesday 9.00 a.m. - 11.00 4 p.m. - 6.30 p.m.  
Wednesday 9.00 a.m. - 11.00 NO SURGERY  
Thursday 9.00 a.m. - 11.00 2p.m. - 5.00 p.m.  
Friday 9.00 a.m. - 11.00 4 p.m. - 6.30 p.m.  
Saturday 9.00 a.m. - 10.00 EMERGENCIES ONLY

Antenatal Clinics Every Tuesday 11.00 - 12 noon at the Surgery  
Child Health Clinic Every Tuesday 2.30 - 4. p.m. at the Surgery. Welfare  
foods available on every 2nd and 4th Tuesday in the month.

District Nurse: Nurse Rogers can be contacted on special telephone  
number New 742382 every weekday between 11.00 & 11.30 a.m.  
and between 4.30 and 5.00 p.m. At other times messages  
can be taken

Health Visitor: Miss Whiteway can be contacted on Newmarket 742382  
between 9.00 a.m. and 10.00 a.m. or messages can be  
taken at other times.

VICAR

Rev. Canon J.K.BYROM, Swaffham Prior Vicarage,  
Telephone: Newmarket 741409

OUT OF REACH COPY DATE: 20th of PRECEDING MONTH

# OUT OF REACH

~~REACH COMMUNITY MAGAZINE~~  
~~REACH COMMUNITY MAGAZINE~~

Issue no. 93

EDITORIAL

September 1984

## EDITORIAL

I hope that everyone is enjoying the beautiful warm summer weather we have been having this month. I think that the wettest and coldest day of the summer must have been the day of the Raft Races! Nevertheless, it was a lot of fun, and several other activities have also been taking place in the village during the past month, all of which are reported on elsewhere in this Issue. Don't forget the Tug-of-War Tournament which takes place on Sunday 9th September. More information about this is also inside.

On a more serious note, it has been brought to my attention that certain children and teenagers in the village have been causing concern and annoyance to some older people in the village. Some of these people in question have been ill and are recovering from major operations. It is a sad reflection of our times that boredom can lead young people to cause unnecessary suffering to others in such a thoughtless way. It is especially sad that it should happen in a quiet place like Reach. Also apparently a lot of vandalism has been going on in the bus shelter near Ditchfields. I am informed that the police have been notified and those guilty of these offences are advised to stop before matters are taken further. I am sorry to have to mention unpleasant occurrences like these, but it falls to my lot as Editor. I hope you all appreciate this.

Do you like our new cover design? I think it is most attractive, but must confess that I do not know who the artist was.

Kay Pote

P.S. Congratulations to all those who have had recent examination successes

\_\_\_\_\_

\_\_\_\_\_



BOTTISHAM & BURWELL PHOTOGRAPHIC CLUB

P R O G R A M M E

AUTUMN 1984

September	18	Natter Nite with new members. Election of Slide Selection Committee for Slide Battles.	Room 7
	25	Lecture: Photography on a Budget by Mr. B. Keith of Gt Cornard. (Bring 3 slides for Battle Selection)	Library/ New Block
October	2	League Trophy Competition (OPEN) Judge: Mr. C. J. Arnold of March.	Room 7
	9	Table Top/Still Life Photography (Practical night, bring your camera, lights & something to photograph)	Library/ New Block
	16	Lecture: Java & Bali by Mr. M. Hutchins of Horringer	Room 7
	22	Visit to Committee for Aerial Photography, The Mond Building, Free School Lane, Cambridge	AWAY
	30	Holiday 1984 Competition (OPEN) (3 holiday slides per member) Judge: Mr. Sacha Playfair ARPS of Cambridge	Lecture room
November	6	Monochrome Print Competition (BLURR) Judge: Mr. Graham Lockwood of March	Room 7
	13	League Trophy Competition (HOARDINGS) Judges: Derek & Joan Burton of Hitchin	Room 7
	20	Lecture on The Antarctic by Mr. Martin Baker of Cambridge	Room 7
	27	Portrait Evening with Models (Practical Night, bring your camera)	Lecture Room
December	5	Slide Battle with Ely Photographic Club at (Wednesday) Centre E, Ely	AWAY
	18	'A Night at the Bell' A chance for all members, wives, girl friends and friends to meet for some Christmas Cheer!	AWAY

Meetings are held at Bottisham Village College on Tuesday evenings from 7.30 - 9.30p.m.

ANNUAL SUBSCRIPTION:-----ADULT £8.00 STUDENT £4.00

Further information from: Andy Hanson ARPS Hon Sec. Tel: Nkt 741106  
Martin Rushworth Publicity Camb. 811703

YOUR FAMILY BUTCHER

**A. W. R. ELLWOOD**

31 High Street, Burwell.

Telephone: Newmarket 741323

English Beef — Pork — Lamb  
Best Pork Sausage

Fresh Chicken for Every Weekend

## SPOTLYTE DISCO SHOW

for

WEDDINGS, PARTIES AND ALL OTHER OCCASIONS  
(All ages catered for)

TELEPHONE: **GRAHAM** Newmarket 741342

JANE NEWBURY A.I.S.T.D. C.S.B.

(Trained by the Royal Ballet)

DANCE CLASSES for children from 2½ years old in the CHURCH HALL  
on Friday afternoons

* Nursery Movement	:	2.45 p.m. - 3.15 p.m.	* <b>S.BULBECK</b>
* Junior Ballet	:	3.30 p.m. - 4.00 p.m.	*
* Junior Modern Dance	:	4.00 p.m. - 4.30 p.m.	*
* Intermediate Ballet	:	4.30 p.m. - 5.00 p.m.	*
* Senior Modern Dance	:	5.00 p.m. - 5.30 p.m.	*
* Senior Ballet	:	5.30 p.m. - 6.15 p.m.	*

Further details from 117 High Street, S.Bulbeck or phone: Cambridge 812154



Fenway Television Ltd.

105 The Causeway  
Burwell  
Tel: Newm. 741444



TV - Hi Fi - Video  
Music Centre  
Radio Cass.  
Watches

Efficient After Sales Service  
by our Professional  
Engineers

Calculators  
TV Games  
Aerials

Open 9 am - 6 pm  
Except Wednesday

**Quality products**  
**Rock bottom rentals**

SONY  
TECHNICS  
I.T.T.

# HOUSDEN BROS.

PLANT HIRE

MANOR FARM  
REACH  
CAMBS.

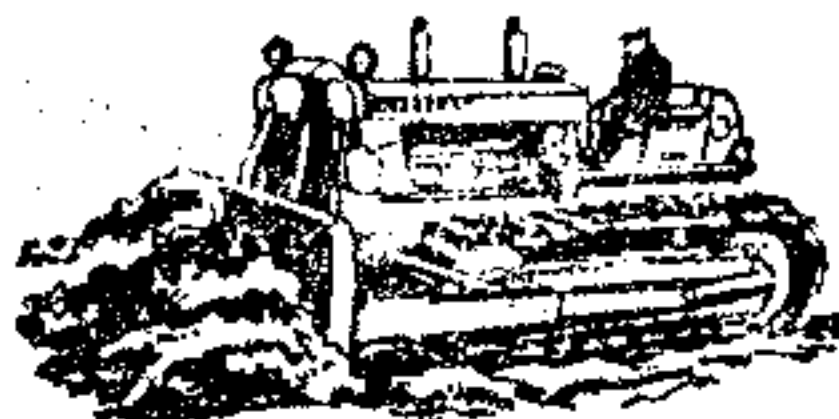

TEL.  
NEWMARKET 741252 & 741386

CONTRACTORS

## N. E. HARRISON

Plumbing, Heating and Welding

*Free Estimates Given*

*Industrial Heating*

*Kitchen and Bathroom Installations*

17 Newmarket Road,  
Burwell,  
Cambs. CB5 0AE

Tel. Newmarket 742873

## JOHN BIGGS - PHOTOGRAPHY

REACH  
CAMBRIDGE  
CBS 0JG

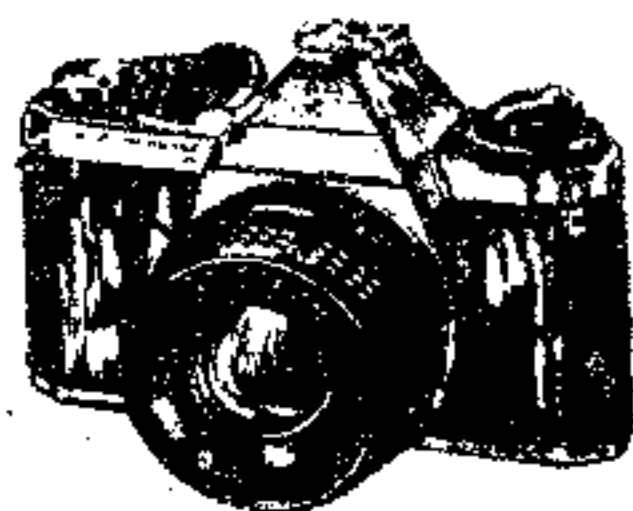

*Evenings + W/e ~  
Newmarket  
74-2039*

*From farmyard scenes to 'page three' glamour!*

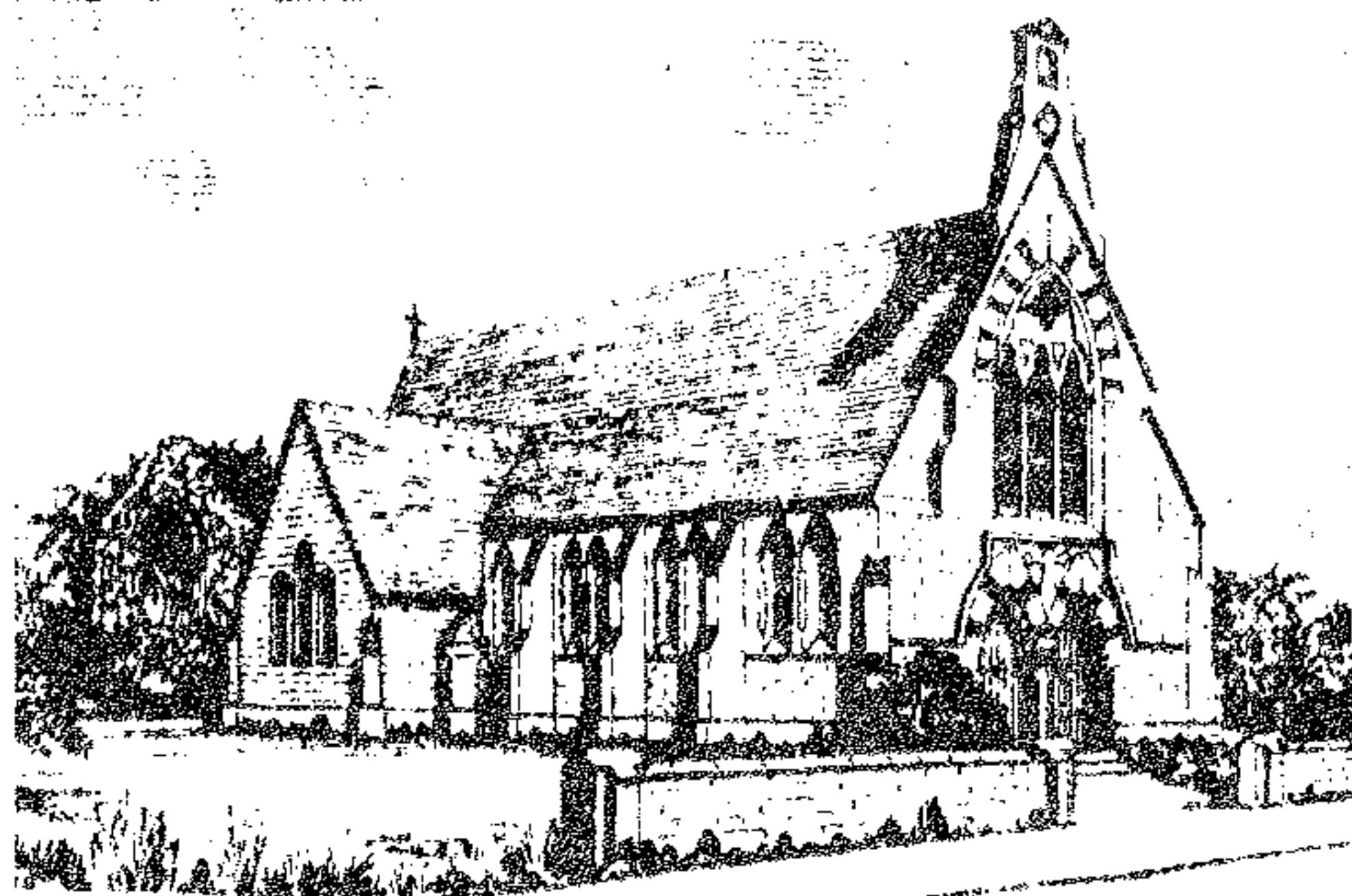

# *St. Etheldreda and the Holy Trinity*

## *Reach*

### FROM THE VICAR

First, may I thank the Editor for her kind remarks and good wishes last month. I am now creeping about again in a rather tentative way, hoping complete recovery won't be too long delayed.

By way of a change I thought you might wish this month to hear of a rather important offer St. Mary's Parochial Church Council has recently received from the Historic Buildings and Monuments Commission for England, namely of a grant of £10,738 towards a total bill of just over £26,000 for the repair of the aisle and chancel roofs of St. Mary's. This is conditional on the offer being taken up by 22nd September.

St. Mary's is not wealthy, and its very modest available reserves fall far short, something like £11,000 short of being able to close the gap between the proposed grant and the total cost of the repairs envisaged. Further grants might total as much as £3,500, still leaving us, however, with more than £7000 to find.

Maintaining fabric is a troublesome business, and one sometimes wonders why one spends so many anxious hours wearing one's life away in an apparently endless quest. In our case, however, one has to see the problem in its historic perspective, and remember that this latest project is one of the last stages in the final restoration of St. Mary's which began as long ago as 1878 when the nave had lain open to the sky for over 70 years, since the fall of the spire in 1802.

So my feeling is, and I am speaking personally now, not as Chairman of the P.C.C., that we ought to take up this offer if we possibly can, and hand on the church in as sound a condition as we can to the coming generation. I will try to let you have more definite news later.

J.K.B.

#### From the Registers

Cremation: 1st August : Herbert Houghton Titmarsh, The Barn,  
Swaffham Prior, aged 72.



## Music in St. Cyriac's

We publish below a revised version of the programme which appeared last month. We apologise for any confusion caused.

### PREVIEW

Sunday 2nd September 5.00-8.00p.m.

### EXHIBITIONS

Renos Loizou

Monday September 3rd to Sunday September 9th inclusive.

### CONCERTS

Wednesday September 5th at 7.45p.m.

KAROLY BOTVAY (Cello) PIERS LANE (Piano) Beethoven, Kodaly, Mendelssohn

Thursday September 6th at 7.45p.m. Music and Poetry

CATHERINE THOM (Guitar) MORAG MORRIS (Reader) Dowland, Bach, Villa-Lobos, etc. Twentieth century poetry - wry, witty and lyrical.

Friday September 7th at 7.45p.m.

SIX IN A BAR - A choral concert of music by Byrd, Tallis, Dunstable, Cole Porter and Gershwin.

Saturday September 8th at 7.45p.m.

HIGHGATE CHAMBER ORCHESTRA - ROBERT NEDEN (Conductor) MARTIN HUGHES (Piano) Tippett, Mozart, Haydn.

Sunday September 9th at 7.45p.m.

FENGATE YOUNG ARTISTS - Chamber music by Mozart, Schubert and Bartok

### MASTER CLASSES

Monday September 3rd at 11.00a.m., Thursday 6th at 2.30p.m.,

Friday 7th at 2.30p.m., Saturday 8th at 10.00a.m.

KAROLY BOTVAY (Cello) HANS HEIMLER (Ensemble) MARTIN HUGHES (Piano)

=====

Concerts: £2.50 Master Clases: £1.00 Concert Season Tickets: £10.00  
Tickets from Box Office, Central Library, Cambridge. Tel: Cambridge  
(0223) 357851. Access or Barclaycard welcome. Tickets also from Vicarage.  
Group reductions, company schemes and patrons tickets from Fengate Music  
Trust. Tel. Swavesey (0954) 30850

=====

### FROM THE CHURCHES

Worship in St. Mary's and Reach in September

2nd TRINITY XI

8.00a.m. Holy Communion (Reach)

9.30a.m. Matins & Eucharist (St. Mary's)

6.30p.m. Evensong (Reach)

3rd-9th Music and Art in St. Cyriac's





# MANCHETTS (Burwell) LTD.

USED CARS  
ALWAYS IN STOCK.

PARTS &  
ACCESSORIES.

MOTOR ENGINEERS.

NESS ROAD GARAGE  
BURWELL - CAMBS.

ALL MAKES OF NEW CARS  
SUPPLIED

Tel : Newmarket 74122 8



EAR PIERCING  
LADIES' - GENT'S HAIRSTYLISTS

*Lynda Ann*  
*Mr. David*

618, Newmarket Road, Cambridge.

Tel : Cambridge 241395

## JOHN REED - Landscape Gardener

9 m.  
(30 ft.)

7.5 m.  
(25 ft.)

6 m.  
(20 ft.)

4.5 m.  
(15 ft.)

3 m.  
(10 ft.)

1.5 m.  
(5 ft.)

10, Swaffham Road, Burwell, Cambs.

Tel: Newmarket 742140

Patios

after 6 p.m.

Lawns

TREES

ESTIMATES GIVEN

Fencing

SHRUBS

Tree surgery.

Pruning

BIRCH

MALUS

CUPRESSUS

ACER

WILLOW

PRUNUS RHODODENDRON

Which bike do I choose?



Bikes for all at

Tel: Newmarket 742753

**William Hunter**  
**your LOCAL cycle dealer**

LOCAL for SPARES

SERVICE & ACCESSORIES

51 NORTH STREET, BURWELL.

---

# John Hardiment

FOR ALL PLUMBING PROBLEMS

Dripping tap to burst pipes

FOR ALL HEATING PROBLEMS

Regular Boiler Maintenance

Oil, Solid Fuel or Gas

CONTACT

THE SPECIALISTS



Mon - Fri. 7.30 a.m. to 5.30 p.m.  
Sat : 7.30 a.m. to 12 noon

John Hardiment (Heating) Ltd.,  
Mechanical Services Contractors  
The Causeway, Burwell  
Cambridge CB5 0DU  
Newmarket (0638) 741275

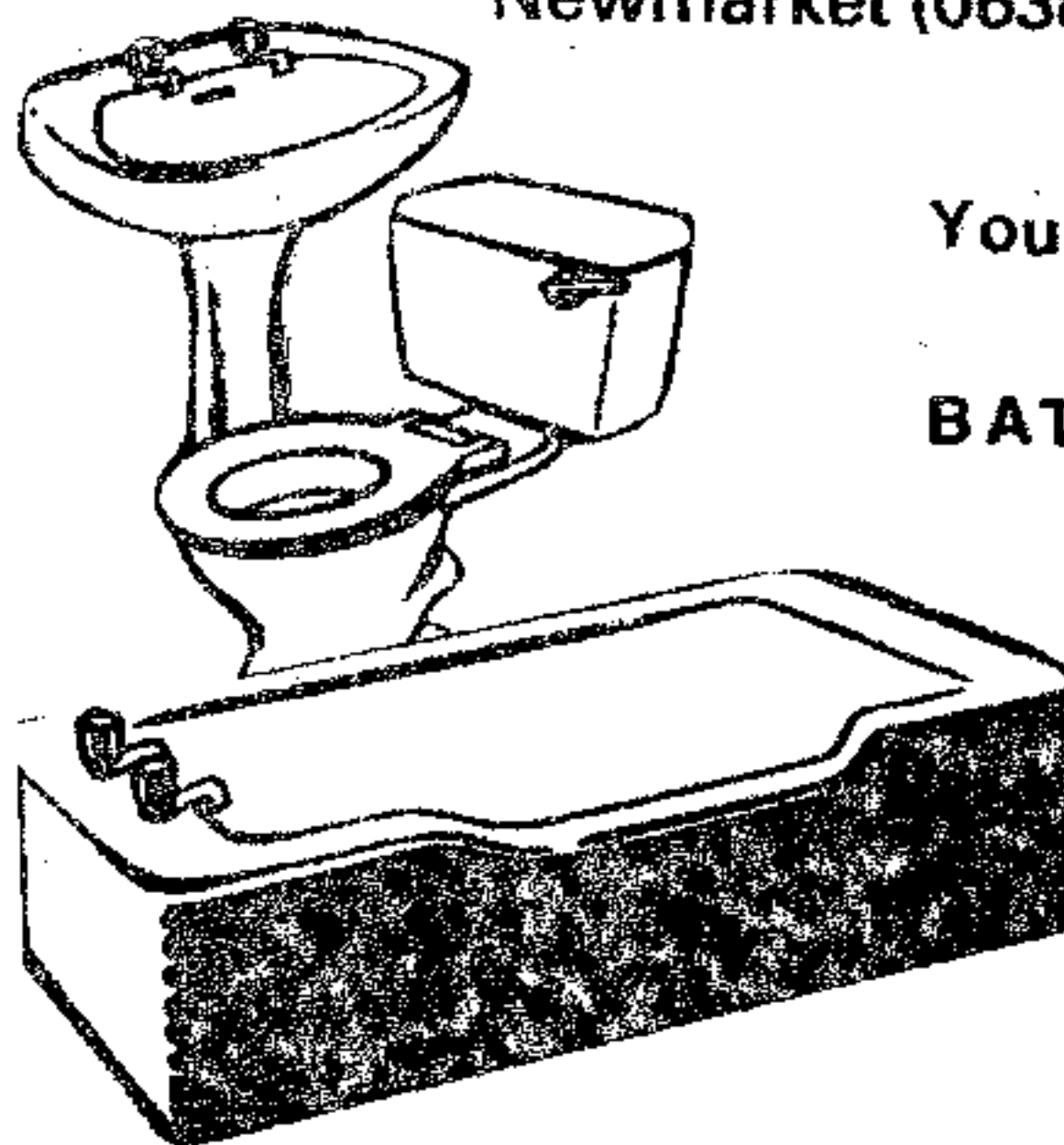

Your NEW

BATHROOM

Designed  
and

Installed by

Professionals

---

FOR DAILY DELIVERIES OF ALL NEWSPAPERS

**L. R. BRIDGEMAN**  
NEWSAGENT

4 CHAPEL LANE,  
REACH, CAMBRIDGE.  
CB5 0JJ

TELEPHONE : NEWMARKET 741129

WEEKLIES

JOURNALS

AND

MAGAZINES

contd./

TRINITY XII & XIII

9.30a.m. Parish Communion (St. Mary's)  
11.00a.m. Family Communion (Reach)  
6.30p.m. Evensong (St. Mary's)

21st ST. MATTHEW? Evangelist

7.30p.m. Holy Communion (St. Mary's)

22nd 3.00p.m. Installation of new Dean of Ely

23rd TRINITY XIV

9.30a.m. Children's Eucharist (St. Mary's)  
11.00a.m. Children's Eucharist (Reach)  
6.30p.m. Evensong (St. Mary's)

29th ST. MICHAEL & ALL ANGELS

8.00a.m. Holy Communion (St. Mary's)

30th TRINITY XV

9.30a.m. Parish Communion (St. Mary's)  
11.00a.m. Family Communion (Reach)  
6.30p.m. Harvest Evensong (Reach)

\*\*\*\*\*

REACH CRICKET MATCH

Unfortunately the score sheets for the Under 20's v Over 20's cricket match have been discarded and therefore the full details cannot be reported. However, a good day was had by all and in sunshine.

A tightly fought battle was eventually won by eight runs by the Over 20's!!! Despite strong competition. The first innings saw the early batsmen fall in rapid succession for the Over 20's. The team held together by spirited batting by captain Tony Jordan (despite a pained shot or two!). The opposition's wickets fell slowly, but their scoring was contained by some tight bowling.

Both teams then enjoyed a fine tea supplied and prepared by Marjery Mynott, our thanks for that.

The second innings saw a similar picture to the first. The game reached a climax when single numbers only were required by the Under 20's for a win. However, a timely bowl put paid to their chances.

Thanks to both team captains and their teams. Also to those who came and watched.

Can the olden's make it three in a row for 85?

\*\*\*\*\*

A Junior Fishing Match took place at the Pit at Reach with kind permission of the Frank Lee Anglian Club. Mr. Adams, chairman of the Anglian Club presented the prizes to: Zac Wiltshire, weight 4lbs; Andrew Peachey 2 ozs; Michael Greenhill 4lb 14ozs; Jason Murray 2ozs. Mr. R. Smith organised the match helped by E. & J. Harrison.

### REACH RAFT RACE

Weather once again won the day! Could you believe it could be so cold in August?

I think a big thank you for all the teams who participated. I hope none have suffered chills as a consequence. I think it proved to be enjoyable and worthy of another bash next summer.

Congratulations once again to the Morris Borthers, who were eventual winners. Also to Ron Haynes and his team who came a gallant second (and got a picture in the Evening News).

My sincere thanks to all those who helped in putting things up, pulling them down, building things and donating materials. Particular thanks to Messrs. John and Peter Sargeant for their devious construction and to Messrs. Housden for the use of their yard.

I am afraid that eventually an already damp day was washed out by the irresponsible behaviour of one person - a pity!

Nevertheless well done to everyone who came. Lets hope next year is a more typically summers day.

\*\*\*\*\*

### Inter Parish Table Tennis Tournament - 24th July, 1984

The first round of the local Parish Table Tennis Tournament was played on the evening of the 24th July. Our opponents were Wilburton being our home game was played at The Village Hall.

Team Captain Johnathan Morris fielded a youthful squad in Stephen, Michael and himself, to combat the experience and deftness of the opposition. He proved his point by bringing us through the first round 7-3. My congratulations to the team. Thanks to Johnathan for managing the event very efficiently and thanks also to Paul Marshall and Alistair Dolphil for scoring and the support (mainly Morris') on the night.

We now await information on the second round.

\*\*\*\*\*

### REACH VILLAGE/GREEN CAB CLUB TUG-O-WAR TOURNAMENT

Please don't forget the Tug-O-War Tournament and Fair to be held on Sunday 9th September 2.00onwards. As you have noticed on displayed posters, there is likely to be something on the Green for everyone. The proceeds are to go to a Kindney Dialysis Machine with a percentage to the Hall. So please make an effort.

We are still looking for additional teams of eight, so don't be shy the pot of silver could be yours. We look forward to seeing you on the Green Sunday 9th.

Interested teams contact Steve Neeves 741519.



# A. L. FULLER LTD.

95 CLAY STREET . SOHAM . CAMBS

Telephone: ELY 720346 (STD 0353)

ELECTRICAL ENGINEERING  
AND CONTRACTING

SUPPLIERS OF ELECTRIC  
MOTORS AND CONTROL  
EQUIPMENT

## Washing Machines for sale or rent

SPARES AND REPAIRS

Most makes of Electrical  
Appliances  
repaired and serviced

18A LISBURN ROAD, NEWMARKET

Tel: 662410

NEWMARKET

ELECTRICAL

Open 7 days a week



TRADITIONAL  
THATCH SPECIALISTS

## Neeves Bros

Dolphin Cottage, The Hythe,  
Reach, Cambridge CB5 0JQ

Telephone: 0638 - 742519/669233

'Phone: NEWMARKET 741274

Member of the N.H.B.R.C.

## G. E. PALMER & SON

BUILDERS  
AND  
CONTRACTORS

REPAIRS OF  
EVERY DESCRIPTION

WHEELWRIGHTS  
AND  
UNDERTAKERS

NORTH STREET - BURWELL

CAMBS.

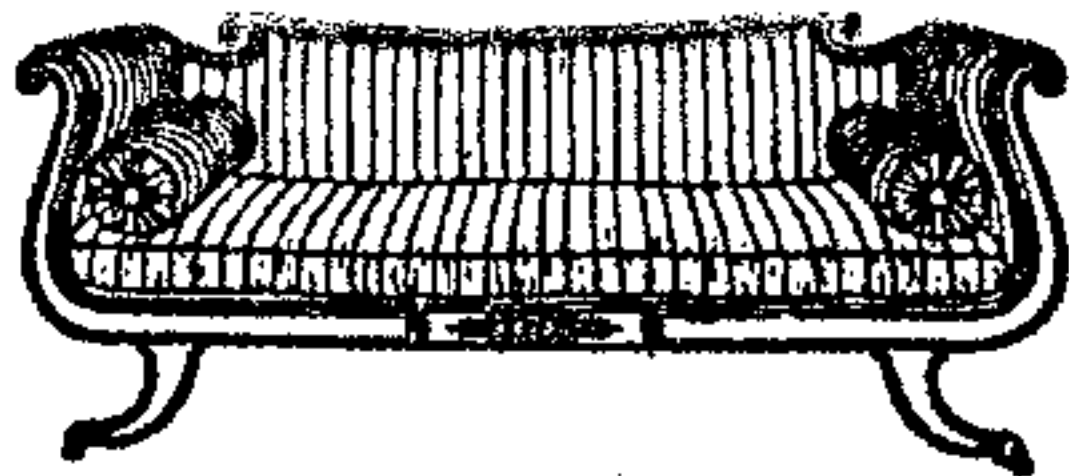

Design Consultants & Manufacturers  
Complete Design & Furnishing Service

Cabinet Making & Custom Built Furniture  
Renovations & Upholstery Specialists  
Antiques & High Quality Reproduction Furniture  
French Polishing  
Furniture Repairs

★Consult your  
local experts★



Shop:  
13 High Street, Newmarket.  
Telephone: Newmarket 662958

**Dudleys Home Interiors**  
incorporating  
**Country Antiques**



Leisure  
Services

Spa & Turkish Baths  
Swimming Pools  
Chemicals  
Saunas & Sunbeds  
Jacuzzi

Try them, hire them or buy them.

Office & Workshop:  
Vine House, Reach.  
Telephone: Newmarket 741989 (24 hrs)

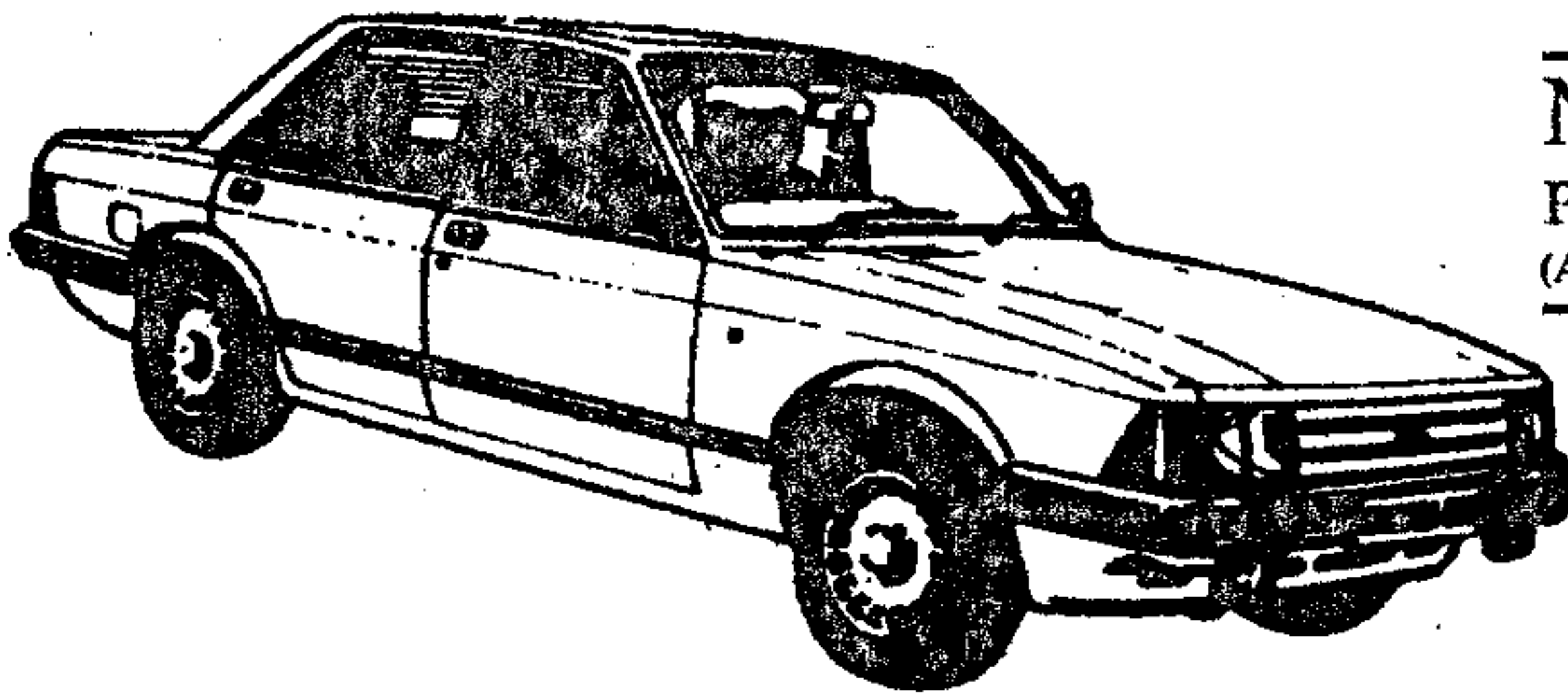

TONY MUMFORD'S

**NEWMARKET EXPRESS**  
PRIVATE CAR HIRE WITH DRIVER  
(AIRPORTS . WEDDINGS . TOURS . ANY OCCASION)

ANYWHERE - ANYTIME - ANY PLACE

Also Light Removals & Parcel Service  
VERY ATTRACTIVE RATES

Tel: NEWMARKET 67551 or 4068

LOCAL FRESH

O.K. MYNOTT

Tel: 741259

BREAD & CAKES

Open Sundays

10.00a.m. till noon

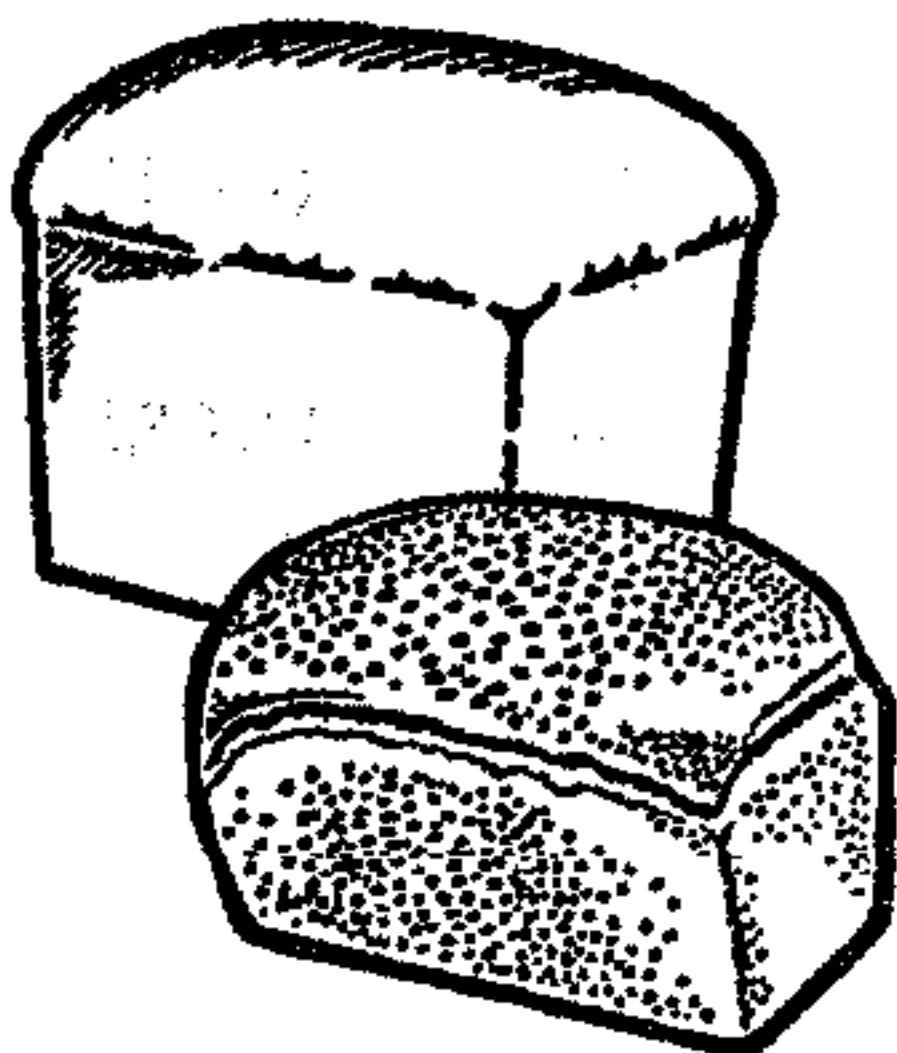

**REACH VILLAGE SHOP**

&

**POST OFFICE**

Cambridge  
**Evening News**

Groceries

Provisions

Fruit

## Look After Yourself or How I Got Fit and Lived To Enjoy It!

Are you in good shape and likely to remain so for the rest of 1984? As winter approaches, will you feel as fit as you did during the warm days of July and August? If you have to reply 'no', then read on...

Starting on Monday 17th September at 9.45a.m. in Bottisham Youth Club, I shall be holding ten weekly sessions aimed at guiding you towards your optimum level of all-round personal fitness. Please don't jump to any conclusions - this is not aerobics nor is it a slimming club, but rather a carefully prepared course, sponsored by the Health Education Council, designed to help ordinary people, both men and women, young and old alike, of any shape or size, look after themselves to the best of their capabilities.

Each session will consist of some exercise, gentle at first and increasing as you get fitter, a period of relaxation (aah! peace at last!), and a discussion on a topic related to general fitness - smoking, healthy eating and drinking, stress, etc. The discussions will hopefully be wide-ranging and informative, and can include any subject of interest to the members of the group.

Although there is no competition within the group nor prizes for coming top, you cannot help but be the winner if you come along! Why not set aside a couple of hours on a Monday morning to make you feel good right from the start of the week, every week, through till Christmas? It may help you to live longer too!

If you would like further information please contact either Bottisham Village College Community Education Office (tel: 811372) or me (811948), or just come along to enrol at Bottisham Village College on Saturday 15th September, 2.30-5.00p.m. or at the first meeting of the group.

Mrs. P. Bishop

\*\*\*\*\*

### This month's recipe

### MELTING MOMENTS

2½ozs S.R. Flour	½ tspn. vanilla essence
1½ozs Castor Sugar	Glace cherries
2ozs Margarine	Rollod oats and desiccated coconut

Cream margarine & sugar together, add vanilla essence. Stir in flour and mix thoroughly. Divide mixture into 20 pieces, roll each into a ball with wet hands and coat with rolled oats and desiccated coconut. Place on greased baking tray, press out slightly and place a small piece of cherry in the centre of each biscuit. Bake in moderate oven 325°-350° F, Gas 3-4 for 15-20 mins. Leave to cool slightly, then place on cooling tray.

## INDOOR CARPET BOWLING

After the summer break we resume on Tuesday, September 11th with quite a full programme, involving 10 matches. Our first home match being against Wilburton on October 16th, with subsequent home matches against Rampton (November 13th), Romsey (January 29th), Hardwick 'Y' (March 18th) and Hardwick 'X' (April 11th). Hardwick are running two teams in the Competition for the coming season, hence the 'X' and 'Y'. Dates for away matches still be to arranged.

We shall be meeting every Tuesday evening from September 11th onwards in the School Community Room, 7.30 - 10.00p.m. It is a really interesting game so why not come along any Tuesday evening and see for yourself. You will be welcome.

Bob Laws

\*\*\*\*\*

## BOTTISHAM VILLAGE COLLEGE FESTIVAL

What kind of entertainment do you enjoy best? Whatever it is, you'll probably find it at the Village College in the 8 days from Friday 21st September.

There's a Band Concert, a Medieval Feast, Opera, Theatre (Alan Ayckbourn's Confusions), a Folk Concert, the Hertfordshire Chamber Orchestra, and Artists & Craftsmen at Work (and it's for sale).

Ticket prices range from free admission to £8.00 for the Medieval Feast (many courses and much wine). Look for the blue poster for full information, or phone Pauline Clementson on Cambridge 811095 for details and your tickets.

7.30 Fri. 21st Sept. CAMBRIDGE COOPERATIVE BAND  
8.00 Sat. 22nd Sept. MEDIEVAL FEAST  
2.30-5.30 Sun. 23rd Sept. ARTISTS & CRAFTSMEN AT WORK  
7.30 Mon. 24th Sept. LOWER SCHOOL ARTS  
8.00 Tues 25th Sept. BOTTISHAM OPERA CENTRE CONCERT  
8.00 Wed. 26th Sept. QUAY THEATRE - ALAN AYKBOURN'S "CONFUSIONS"  
8.00 Fri. 28th Sept. JANCIS HARVEY FOLK CONCERT  
7.30 Sat. 29th Sept. HERTFORDSHIRE CHAMBER ORCHESTRA

\*\*\*\*\*

---

## BOTTISHAM VILLAGE COLLEGE P.T.A. - MAMMOTH AUCTION SALE

October 6th (Saturday) at 2.00p.m. Viewing 10.00a.m. - 12 noon.  
at Bottisham Village College.

Any contributions will be very gratefully received. Please ring  
Cambridge 811580 for further details.

---



# PRINTING

*Good Quality Printing at Competitive Prices*

**D. A. NUNN**

(PRINTING)

402 AUREOLE WALK,  
STUDLANDS PARK,  
NEWMARKET,  
SUFFOLK, CB8 7BB.

Tel: NEWMARKET 665081

NCR Carbonless sets

- \* Dance & Disco Tickets
- \* Invitation Cards
- \* Personal Stationery
- \* Wedding Stationery

Posters

- \* Business Cards
- \* Labels
- \* Compliment Slips
- \* Billheads \* Menus

Artwork, Design & Advertising etc.



Invoices & Business Stationery

## RALPH G.S. WATERS electrical installations

Water heaters - Shower Kits - Immersion Heaters

Industrial - Wiring - Domestic

31 Tothill Road

Swaffham Prior

Tel: Newmarket 741035

OUT OF REACH

YOUR VILLAGE MAGAZINE

IS

NOT OUT OF TOUCH

NEWS, VIEWS & EVENTS FROM

AROUND & ABOUT

## J.L. NEWMAN

& SON LIMITED

### CORN MERCHANTS

- ◆ FERTILISERS
- ◆ AGROCHEMICALS
- ◆ ALL AGRICULTURAL SEED

**HILLSIDE MILL**

**SWAFFHAM BULBECK  
CB5 0LU**



**CAMBRIDGE**

**811215**

**(2 Lines)**

**STEVE WEBB**

**PAINTER & DECORATOR  
GLAZIER**

**(TIME SERVED)**

4 Priory Close,  
Burwell,  
Cambridge

Newmarket 742092

**R.B. GILLIES**

COAL AND COKE MERCHANT



'WELBECK'

67 Birdwood Road,  
Cambridge

Tel: Cambridge 243371

For REGULAR DELIVERIES  
of all types of household  
fuel. Telephone orders welcome  
up to 9 p.m.

**Mace**

The Village Stores  
Swaffham Bulbeck  
Cambridge 811354

for

FAST FREE DELIVERIES

from your Authorised LOCAL stockist

NEW APPLIANCES

**CALOR** Gas

HEATER SERVICE AND REPAIR